

Patrycja Grudzińska, Pavol Batalik

System archiwizacji, administracji i udostępniania elektronicznych źródeł informacji użytkownikom na jednej platformie

Forum Bibliotek Medycznych 3/2 (6), 417-430

2010

Artykuł został opracowany do udostępnienia w internecie przez Muzeum Historii Polski w ramach prac podejmowanych na rzecz zapewnienia otwartego, powszechnego i trwałego dostępu do polskiego dorobku naukowego i kulturalnego. Artykuł jest umieszczony w kolekcji cyfrowej bazhum.muzhp.pl, gromadzącej zawartość polskich czasopism humanistycznych i społecznych.

Tekst jest udostępniony do wykorzystania w ramach dozwolonego użytku.

Mgr Patrycja Grudzińska
Mgr Pavol Bat'alik
Praha - SUWECO

SYSTEM ARCHIWIZACJI, ADMINISTRACJI I UDOSTĘPNIANIA ELEKTRONICZNYCH ŹRÓDEŁ INFORMACJI UŻYTKOWNIKOM NA JEDNEJ PLATFORMIE

Panel użytkownika – Pierwszy kontakt

User: Anonymous For full access to information sources, it is necessary to login / create an account

Search

Alphabetical search Search by collection and category

Publication title Publisher Category

Document type EBM / EBDM Author

Search

Search results

Showing records 1 - 20 from 38033 total records found

1 2 3 4 ... 1924 1919

1916 1917

- "Concordia" & Friends of Mine EBSCO / Humanities International Complete / journal
- "My Name Was Beautiful" (A Renaissance Woman's Autobiographical Poem) EBSCO / Humanities International Complete / journal
- "Secrets de las Secretas": A Caribbean Version EBSCO / Humanities International Complete / journal
- 1-800-FLUWERS.COM, Inc. EBSCO Analysis EBSCO / Business Source Premier / journal

Panel użytkownika - Logowanie

User: Anonymous For full access to information sources, it is necessary to login / create an account

Search

User login

Enter your username and password here in order to log in on the website.

Username: mnt@waco

Password: *****

Login

Copyright © 2004 - SUWECO created by SUWECO

Panel użytkownika – Wyszukiwanie proste

Panel użytkownika – Wyszukiwanie proste

Panel użytkownika – Wyszukiwanie proste

Panel użytkownika – Wyszukiwanie proste

Panel użytkownika – Wyszukiwanie proste

Panel użytkownika – Metasearch

Panel użytkownika – Metasearch

Panel użytkownika – Metasearch

Panel użytkownika – Metasearch

- Search options:** "Simple search" and "Advanced search" are circled.
- Search filters:** "Title", "Subject", "Author", "Year", "ISBN", and "ISSN" are circled.
- Search results:** A list of search results is shown, with the first result circled. The details for the first result are:
 - Title:** Acute pain management
 - Date:** 1992-1999
 - Responsibility:** Acute Pain Management Guidelines Panel
 - Identifier:** operative or medical procedures and trauma
 - URL:** <http://pub.nlm.nih.gov/PSD/LPS/379C>
 - Medium:** microform
 - Location:** C of Wilam and Mary
- Filters:** A "Filters" button is circled, and a list of filters is shown on the right, including "Sources (15)", "Subjects (15)", "Authors (15)", and "Years (15)".

Panel użytkownika – Ustawienia osobiste

- 1-800 FLOWERS.COM, Inc. SWOT Analysis**
EBSCO / Business Source Premier / journal
- Trends in Organized Crime**
Springer / Humanities, Social Science and Law / journal

At the bottom of the page, the copyright information "Copyright © 2009 - SUWECO" and the text "created by SUWECO" are visible.

Panel użytkownika – Ustawienia osobiste

NAVIGA SUWECO

User: [Edit registration](#) | [Logout](#)

	Number of entries	Searching criteria
View the searching	495	
View the searching	3	ISSN/ISBN = *13455*

Copyright © 2009 - SUWECO created by SUWECO

Panel użytkownika – Nowości

NAVIGA SUWECO

User: **Demo** [Edit registration](#) | [Logout](#)

[Newsletter](#) **2010 Scopes Value Update**

[Search](#) **NEW MEDICAL BOOKS**

[Metasearch](#) Curran's Otorhinology - Head and Neck Surgery, 3-Volume Set Expert Consult: Online and Print, 5th Edition By Flint, Haughey, Lund, Niparko, Richardson, Robbins & Thomas Product Type: Expert Consult

[Personal folder](#)

[Favorite sources](#)

[Saved searches](#)

[Logout](#)

Copyright © 2009 - SUWECO created by SUWECO

Panel użytkownika – Nowości

NAVIGA

SUWECO

User: Denis [Edit registration](#) | [Logout](#)

[Newsletter](#) **NEW MEDICAL BOOKS**

[Search](#)
[Metasearch](#)
[Personal folder](#)
[Favorite sources](#)
[Saved searches](#)
[Logout](#)

Cummings Otolaryngology - Head and Neck Surgery, 3-Volume Set
Expert Consult: Online and Print, 5th Edition
By Flint, Haughey, Lund, Niparko, Richardson, Robbins & Thomas
Product Type: Expert Consult

Through four editions, Cummings Otolaryngology has been the world's most trusted source for comprehensive guidance on all facets of head and neck surgery. This 5th Edition - edited by Paul W. Flint, Bruce H. Haughey, Valerie J. Lund, John K. Niparko, Mark A. Richardson, K. Thomas Robbins, and J. Regan Thomas - equips you to implement all the newest discoveries, techniques, and technologies that are shaping patient outcomes. You'll find new chapters on benign neoplasms, endoscopic DCR, head and neck ultrasound, and trends in surgical technology... a new section on rhinology... and coverage of hot topics such as Botox. Plus, your purchase includes access to the complete contents of this encyclopedic reference online, with regular updates and video clips of key index cases!

Copyright © 2009 - SUWECO created by SUWECO

Administracja – Logowanie

TYPO3 

Administration Login on VFU NAVIGA ::
admin zone

Username:

Password:

(Note: Cookies and JavaScript must be enabled!)

TYPO3 CMS. Copyright © 1998-2008 Kasper Skottshøj. Extensions are copyright of their respective owners. Go to <http://typo3.com/> for details. TYPO3 comes with ABSOLUTELY NO WARRANTY; click for details. This is free software, and you are welcome to redistribute it under certain conditions; click for details. Obstructing the appearance of this notice is prohibited by law.

Administracja – Użytkownicy

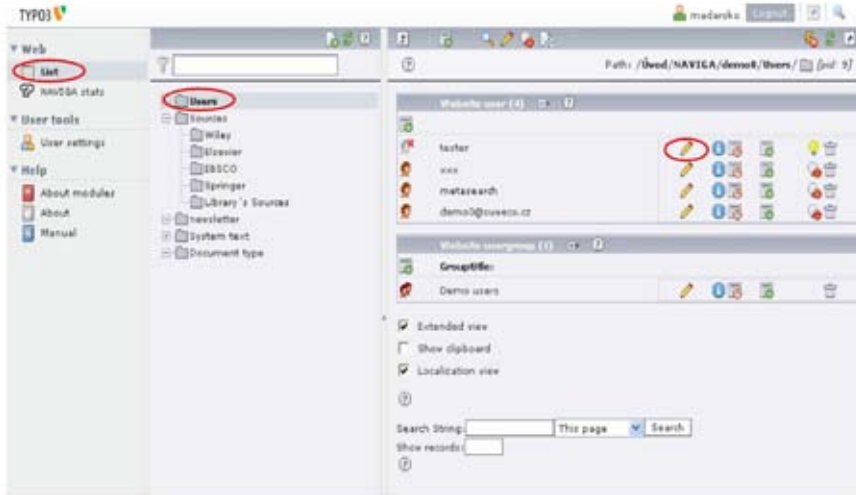

Administracja – Użytkownicy

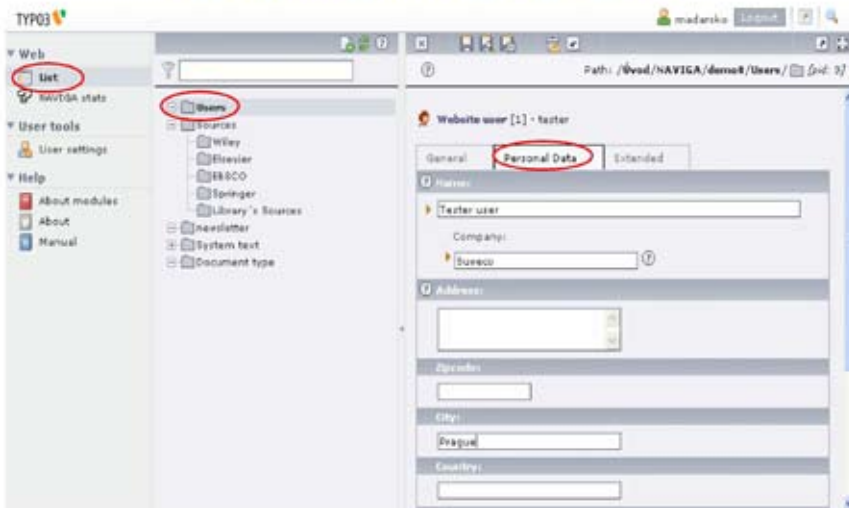

Administracja – Użytkownicy

Show record history

SETTINGS

You are currently seeing the history for an element.
Show the full page history!

Show entries: ALL
Show differences: Delta
Show sub-elements: Yes
Show inserts/deletes of records: Yes

CHANGELOG

Time	Age	User	Table:oid	Differences	
20-05-10 14:50	1 min	medarska	fa_users:1 (tester)	Name: Tester user Company: Suvero City: Prague	<input type="checkbox"/>
20-05-10 10:30	4 hrs	medarska	fa_users:1 (tester)	Name: Peter	<input type="checkbox"/>
27-05-10 14:11	23 hrs	medarska	fa_users:1 (tester)	Disable: Yes	<input type="checkbox"/>
27-05-10 14:11	23 hrs	medarska	fa_users:1 (tester)	Disable: Yes	<input type="checkbox"/>
27-05-10 15:00	22 hrs	medarska	fa_users:1 (tester)	Name: Peter	<input type="checkbox"/>
27-05-10 13:04	1 day	superadmin	fa_users:1 (tester)	Disable: Yes	<input type="checkbox"/>
27-05-10 13:12	1 day	medarska	fa_users:1 (tester)	Disable: Yes	<input type="checkbox"/>
27-05-10 13:00	1 day	medarska	fa_users:1 (tester)	Disable: Yes	<input type="checkbox"/>

From this point on, there is no guarantee that a rollback reverts all changes, as changes of records prior to this message are normally not preserved.

03-06-09 10:10 259 days tamara fa_users:1 (tester) insert

1) In the Differences column you can see the changes of some modification of records. This column can be disabled in your control panel and this way

Administracja - Źródła

Web

list

NAVIGA state

User tools

User settings

Help

About modules:

About

Manual

Sources

- Wiley
- Elsevier
- EBSCO
- Springer
- Library's Sources
- newsletter
- system text
- Document type

Path: /bivad/NAVIGA/demo8/Sources/ [Print]

Page (1)

PageTitles

- Wiley
- Elsevier
- EBSCO
- Springer
- Library's Sources

Extended view

Show clipboard

Localization view

Search String: [] This page Search

Show records: []

Administracja - Nowości

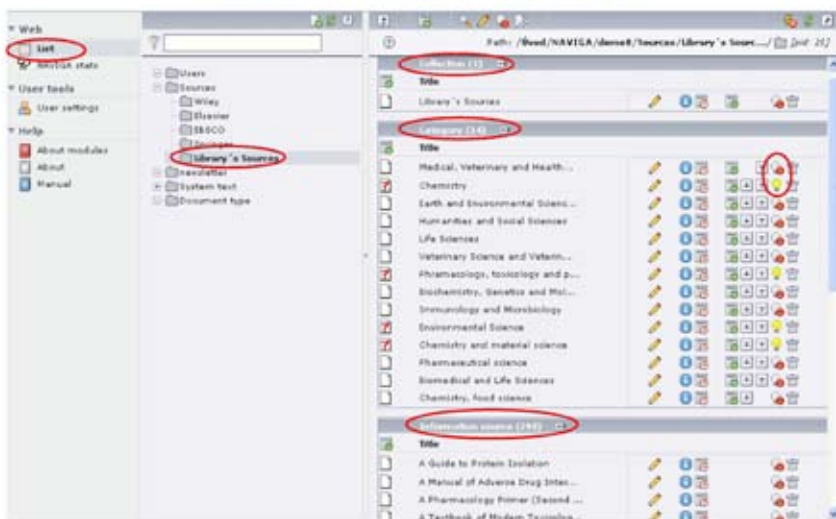

Administracja - Nowości

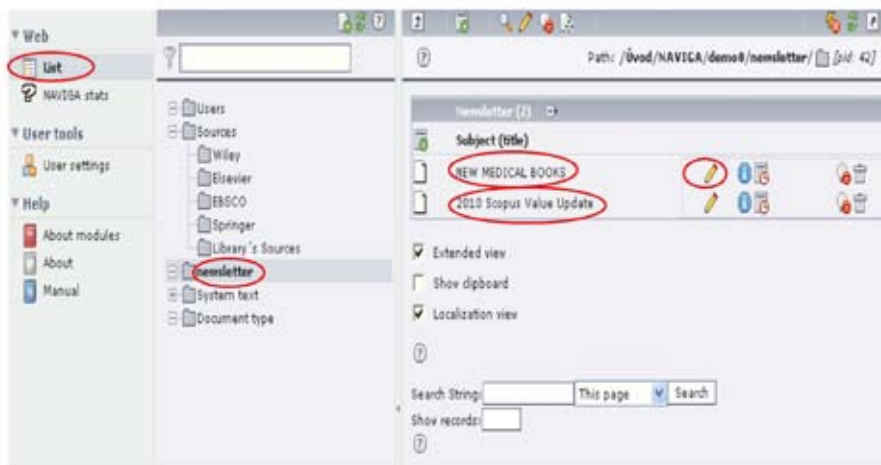

Administracja - Nowości

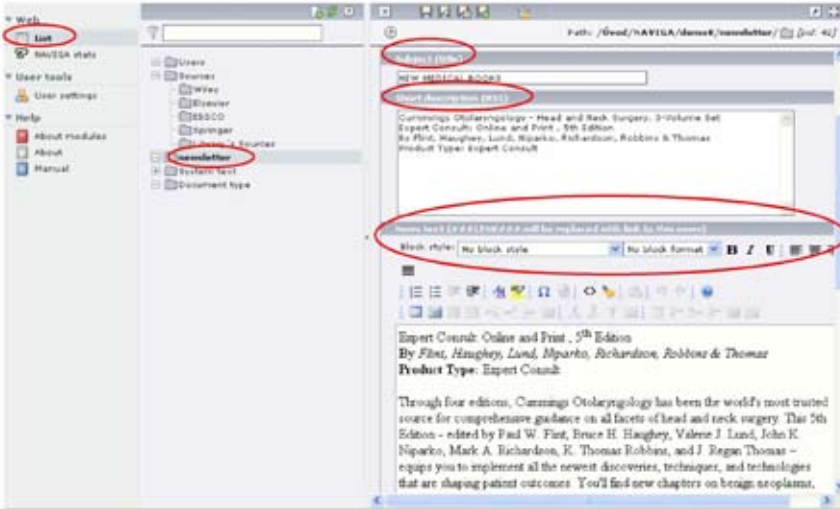

Administracja - Nowości

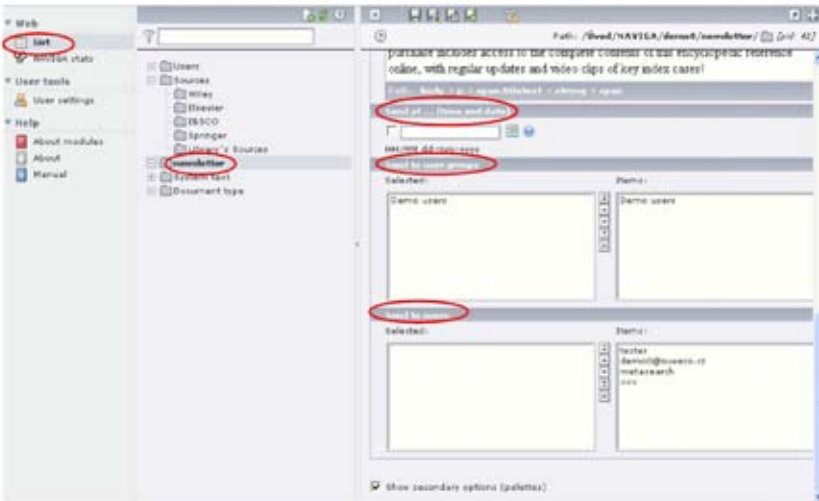

Administracja – Rodzaje dokumentów

TYPO3 mańarsko [Logout]

Web

- List
- NAVIGA stats

User tools

- User settings

Help

- About modules
- About
- Manual

Users

- Sources
 - Wiley
 - Elsevier
 - EBSCO
 - Springer
 - Library's Sources
- newsletter
- System text
- Document type

Path: /ówod/NAVIGA/Document type/ [id: 12]

Source type (0)

- E-book
- journal

Extended view

Show clipboard

Localization view

Search String: This page

Show records:

Administracja – Statystyki

NAVIGA stats

From: November 2009 To: May

By Collection

- Summary statistics
- By Collection
- By Category
- By Source Type
- By Library Type
- By User

SEARCHES COUNTS FOR COLLECTION BY MONTH

Month	Collection						
	Wiley	Elsevier	EBSCO	Springer	Library's Sources	test1	test2
Nov 2009	0	7	4	2	8	0	0
Dec 2009	0	1	2	1	7	0	0
Jan 2010	59	168	159	160	112	0	0
Feb 2010	0	3	0	0	6	0	0
Mar 2010	0	4	9	0	6	0	0
Apr 2010	0	0	2	1	14	0	0
May 2010	1	9	4	12	17	19	4
Total	60	192	180	176	170	19	4

Administracja - Ustawienia

User Settings - [madarsko]

Language & Personal data | Startup | Edit & Advanced functions

Your name: ⓘ

Your email address: ⓘ

Notify me by email, when somebody logs in from my account: ⓘ

New password: ⓘ

New password, again: ⓘ

Language: English ⓘ

Save Configuration | Reset all Values to default ⓘ

Notice! In order to activate most of these changes, please reload the backend (eg. logout and login again).

Administracja - Ustawienia

User Settings - [madarsko]

Language & Personal data | Startup | Edit & Advanced functions

Use condensed mode in backend (for small screens): ⓘ

Start up in the following module: - NAVIGA stats ⓘ

Show Thumbnails by default: ⓘ

Show help text when applicable: ⓘ

Context Sensitive Help mode: Display help icon only ⓘ

Max. Title Length: 30 ⓘ

Save Configuration | Reset all Values to default ⓘ

Notice! In order to activate most of these changes, please reload the backend (eg. logout and login again).